

Interim Presentation



Wood County
Space Needs Analysis Study
Tuesday, January 21, 2014

Venture Architects

212 North 25th Street, Milwaukee, WI 53233 | (414) 271-3359 | www.ventarch.com

Project Approach

“THE BIG PICTURE”

- Define and Demonstrate The Need
- Establish Clear Priorities
- Develop The Plan
- Justify The Cost
- Seek County Board Approval



Project Approach

PLANNING STEPS

- ✓ Visioning
- ✓ Programming
- ✓ Assessment
- ✓ Concept Development
- ✓ Options Evaluation
- ✓ Recommendation & Approval



Project Schedule

Wood County Space Needs Analysis Study

Project Schedule

January 21, 2013

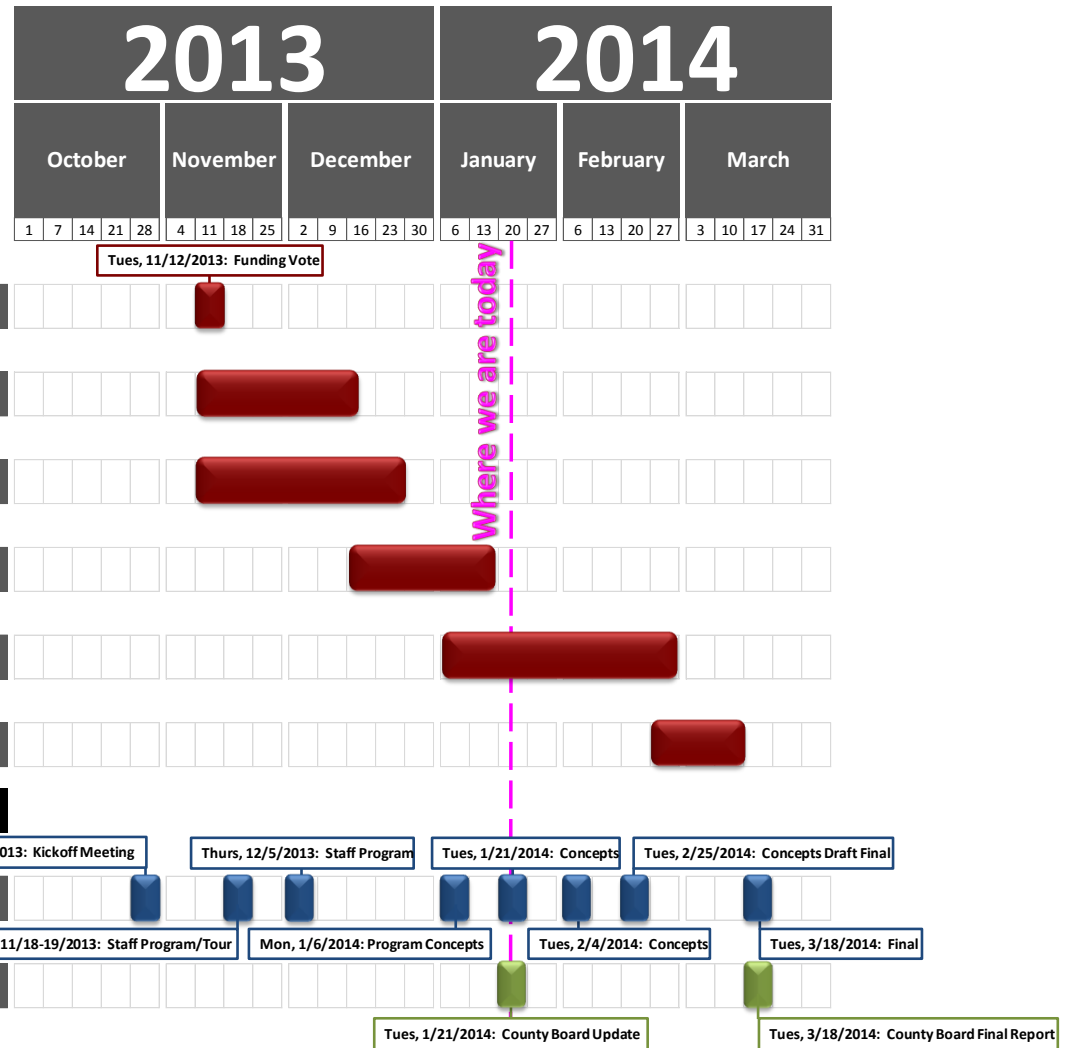

Master Plan “Drivers”

- ✓ **Increase Departmental Efficiencies**
- ✓ **Improve Customer Service**
- ✓ **Pay For Today / Correctly Plan For Tomorrow**
- ✓ **Maximize Cost Effective Construction Dollars**



Priorities (In No Particular Order)

- 1. Consolidate Wisconsin Rapids Human Services Into One Location (Including The Possibility Of Health Department Colocation)**
- 2. Address Courthouse Department Space Needs**
- 3. Address Courthouse Infrastructure Deficiencies (Elevator, Toilets, Boiler / Systems, IT Service, Etc.)**
- 4. Address Courthouse Security Needs (Courts Only, Entire Courthouse)**
- 5. Address Courthouse Parking Needs**
- 6. Make Decision On Annex Building / Property**
- 7. Relocate Marshfield City Hall Departments To Norwood Site**
- 8. Address Future Justice Needs: Courts, Jail, & Sheriff**

Current Wisconsin Rapids Facilities & Property

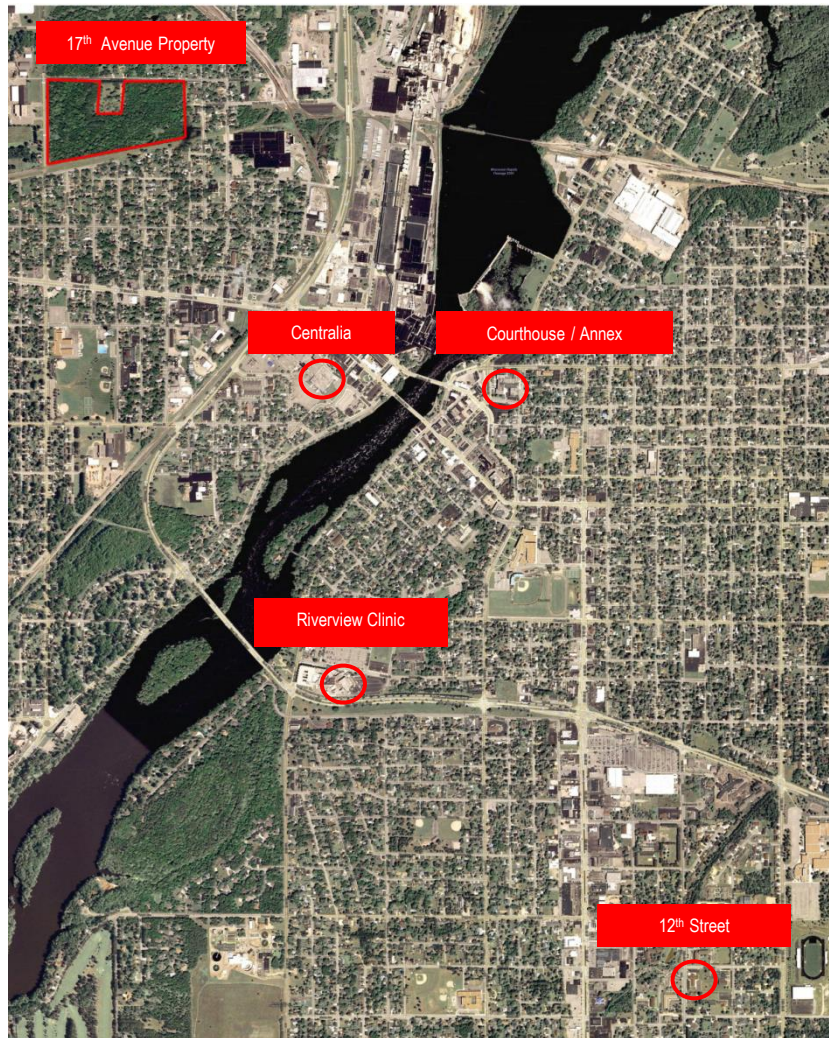

- ✓ **Courthouse / Annex**
 - General Government
 - Justice (Courts/Jail/Sheriff)
 - Human Services
- ✓ **12th Street**
 - Human Services
- ✓ **Riverview Clinic**
 - Health Department
- ✓ **Centralia**
 - Human Services
- ✓ **17th Avenue Property**
 - 33 Acres

Priorities (In No Particular Order)

- 1. Consolidate Wisconsin Rapids Human Services Into One Location (Including The Possibility Of Health Department Colocation)**
- 2. Address Courthouse Department Space Needs**
- 3. Address Courthouse Infrastructure Deficiencies (Elevator, Toilets, Boiler / Systems, IT Service, Etc.)**
- 4. Address Courthouse Security Needs (Courts Only, Entire Courthouse)**
- 5. Address Courthouse Parking Needs**
- 6. Make Decision On Annex Building / Property**
- 7. Relocate Marshfield City Hall Departments To Norwood Site**
- 8. Address Future Justice Needs: Courts, Jail, & Sheriff**

1a. Human Services – Current Facilities

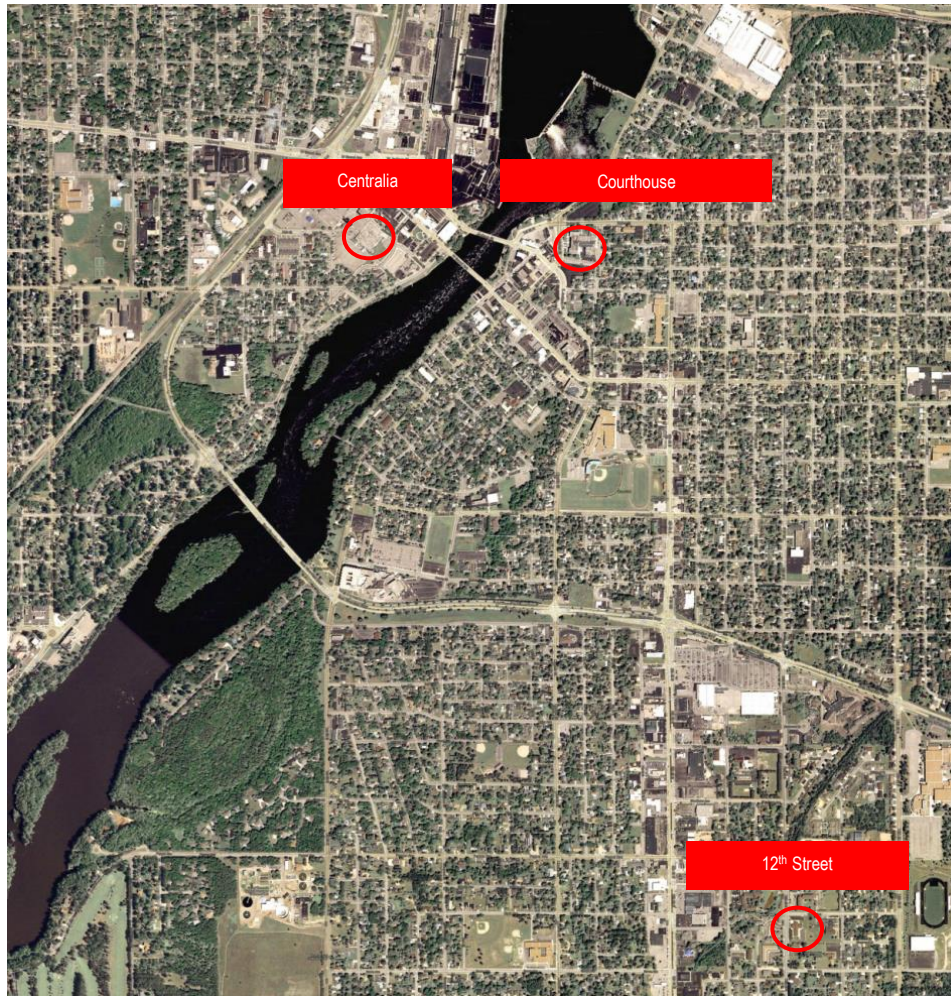

1. 12th Street

- 37 Current Staff
- 10,000 Dept. Sq. Ft. Current
- 10,058 Dept. Sq. Ft. Recommendation

2. Courthouse

- 39 Current Staff
- 9,250 Dept. Sq. Ft. Current
- 12,393 Dept. Sq. Ft. Recommendation

3. Centralia

- 18 Current Staff
- 2,700 Dept. Sq. Ft. Current
- 3,483 Dept. Sq. Ft. Recommendation

1b. Human Services – Benefits To Consolidation

- ✓ **Improved Customer Service**
- ✓ **Fewer Facilities To Maintain And / or Rent**
- ✓ **Better Department Management**
- ✓ **Better Department Communication**
- ✓ **Greater Energy Efficiency / Lower Operating Cost**
- ✓ **Better Use Of Shared Resources**
(Support Staff, Equipment, Conference Rooms, Etc.)

1c. Human Services – Space Recommendations

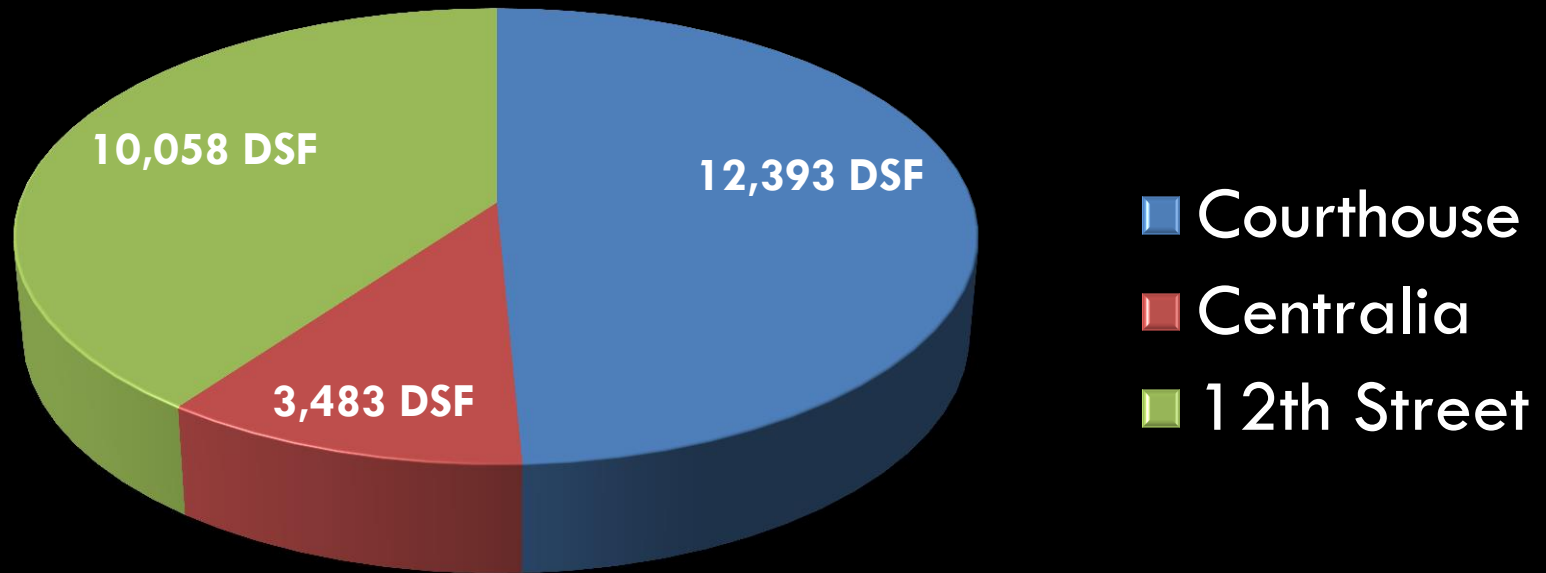

Recommended Space: 25,934 Department Square Feet

1d. Human Services – Location Options



1. 12th Street

- Acquire Property
- Expand or Build New

2. Tribune Building

- Acquire Building
- Build Addition & Remodeling

3. Courthouse

- Close Avon Street
- New Courthouse Addition
- Remodel Courthouse

4. 17th Avenue Property

- Build New

5. Other Unidentified Sites

- Build New

1e. Health Department – Space Recommendations

- ✓ **Current Leased Space At Riverview Clinic – 8,335 Dept. Sq. Ft.**
- ✓ **Recommended Space – 9,320 Dept. Sq. Ft.**



1f. Health Department – Options

- ✓ Stay As Is – Riverview Clinic Leased Space
- ✓ Co-Locate With Human Services (Slide 12) – New Or Remodeled



Stay As Is



Co-Locate

Priorities (In No Particular Order)

1. Consolidate Wisconsin Rapids Human Services Into One Location (Including The Possibility Of Health Department Colocation)
2. Address Courthouse Department Space Needs
3. Address Courthouse Infrastructure Deficiencies (Elevator, Toilets, Boiler / Systems, IT Service, Etc.)
4. Address Courthouse Security Needs (Courts Only, Entire Courthouse)
5. Address Courthouse Parking Needs
6. Make Decision On Annex Building / Property
7. Relocate Marshfield City Hall Departments To Norwood Site
8. Address Future Justice Needs: Courts, Jail, & Sheriff

2a. Courthouse Department Space Needs – Why The Need?

Department	Inadequate Work Space	Inadequate Storage Space	Growth	Other
Clerk Of Courts	X	X	X	
Dispatch Center (911)	X	X		Work Environment
District Attorney	X	X	X	
Emergency Management	X	X		Work Environment
Planning & Zoning	X	X		
Register In Probate	X	X		
Sheriff's Department (Offices)	X	X		
Systems Department	X	X		Work Environment
Victim / Witness	X	X		

2b. Courthouse Department Space Need – Study Recommendations

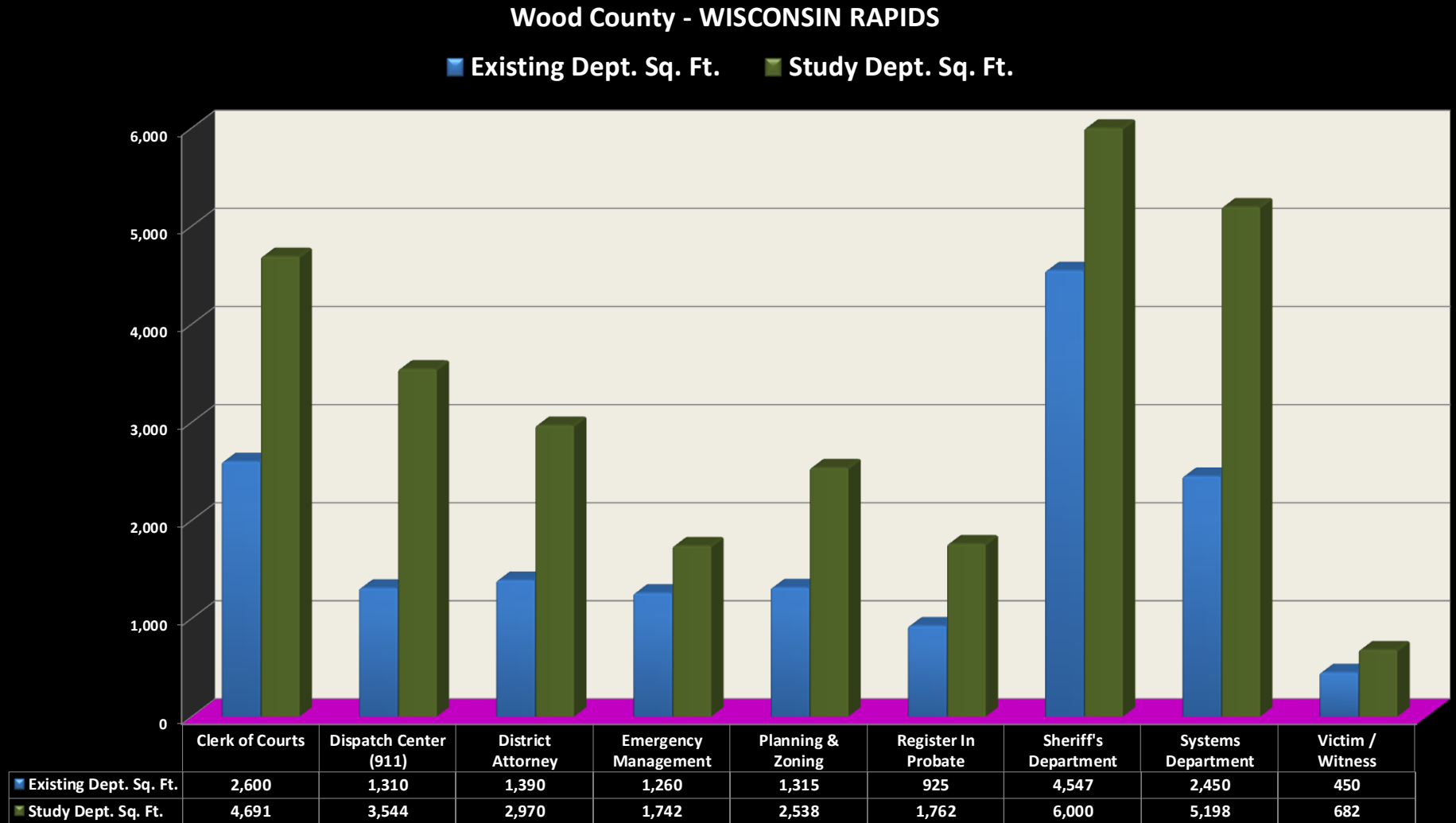

2c. Courthouse Department Space Needs – 1st Floor

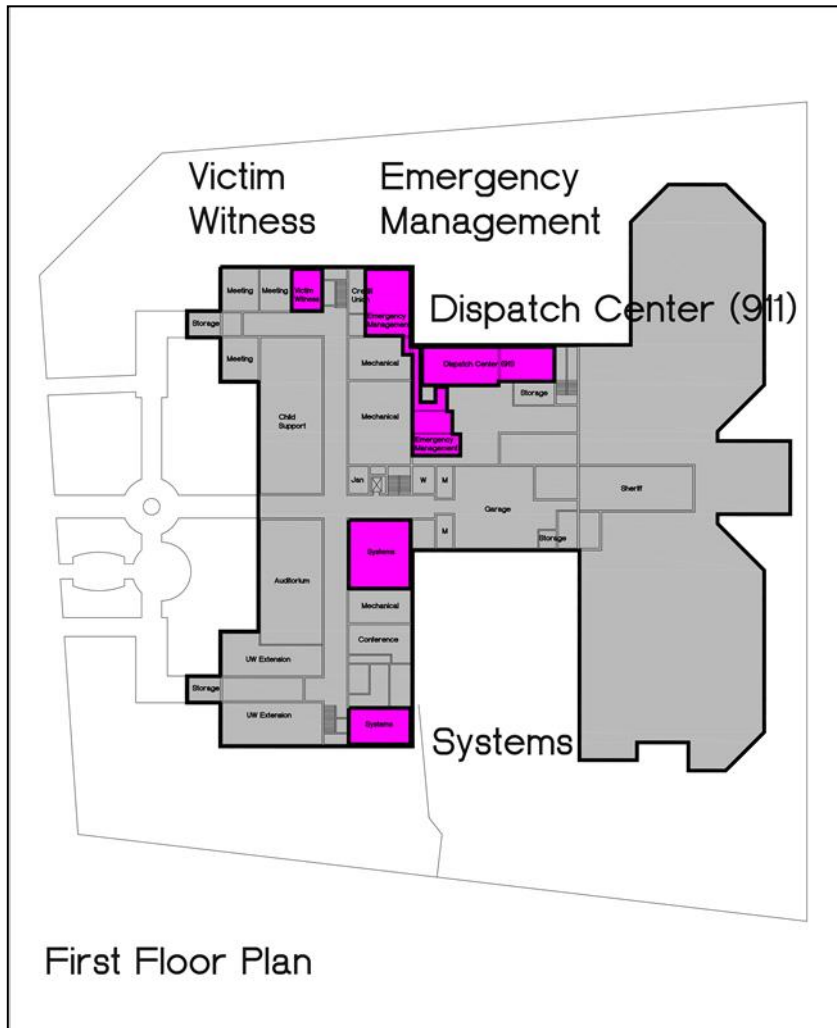

- ✓ **Victim / Witness**
 - Waiting Area
- ✓ **Emergency Management**
 - Additional Staff
 - Larger EOC
 - Storage/Equipment Areas
- ✓ **Dispatch Center (911)**
 - Adequate Space For Work Stations
 - Storage Areas
 - Larger Staff Locker Area
- ✓ **Systems**
 - Staff In Same Area
 - More Efficient Space
 - Secure Storage Area/Setup Space
 - Environmentally Controlled

2c. Courthouse Department Space Needs – 2nd Floor

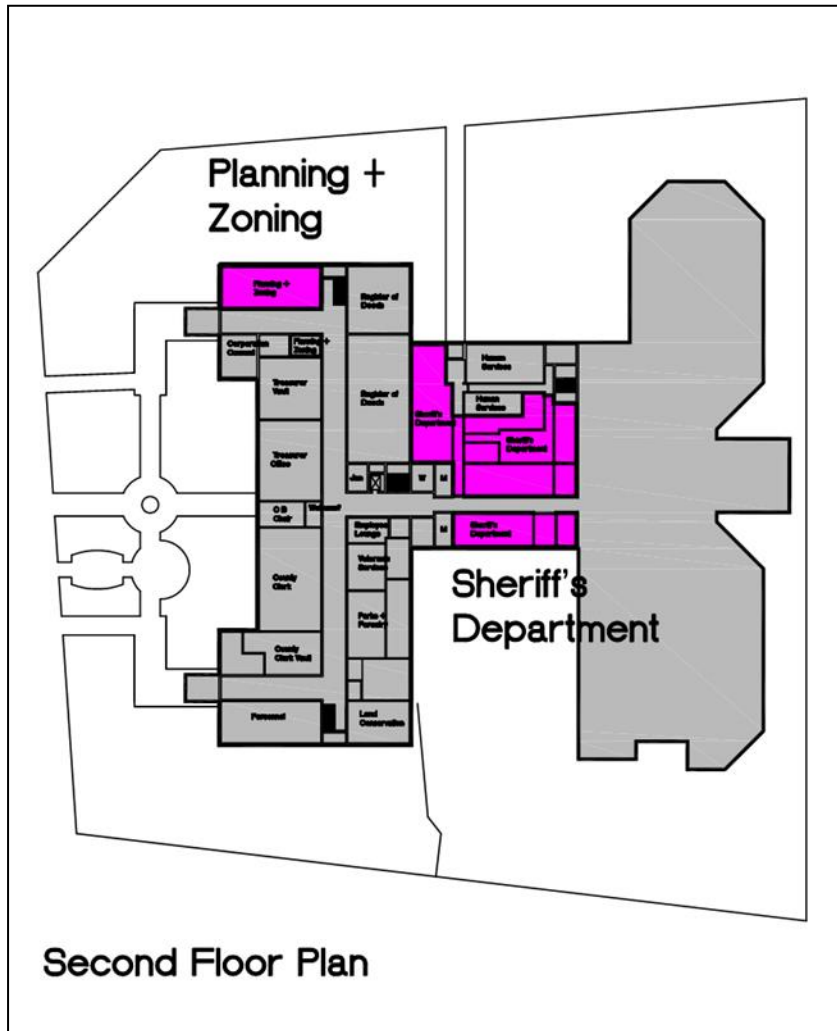

✓ Planning & Zoning

- Larger Work Areas
- Conference Room / Work Area
- Waiting Area

✓ Sheriff's Department

- Better Security
- New Reception Area
- Office Space Consolidation
- Evidence And Record Storage

2c. Courthouse Department Space Needs – 3rd Floor

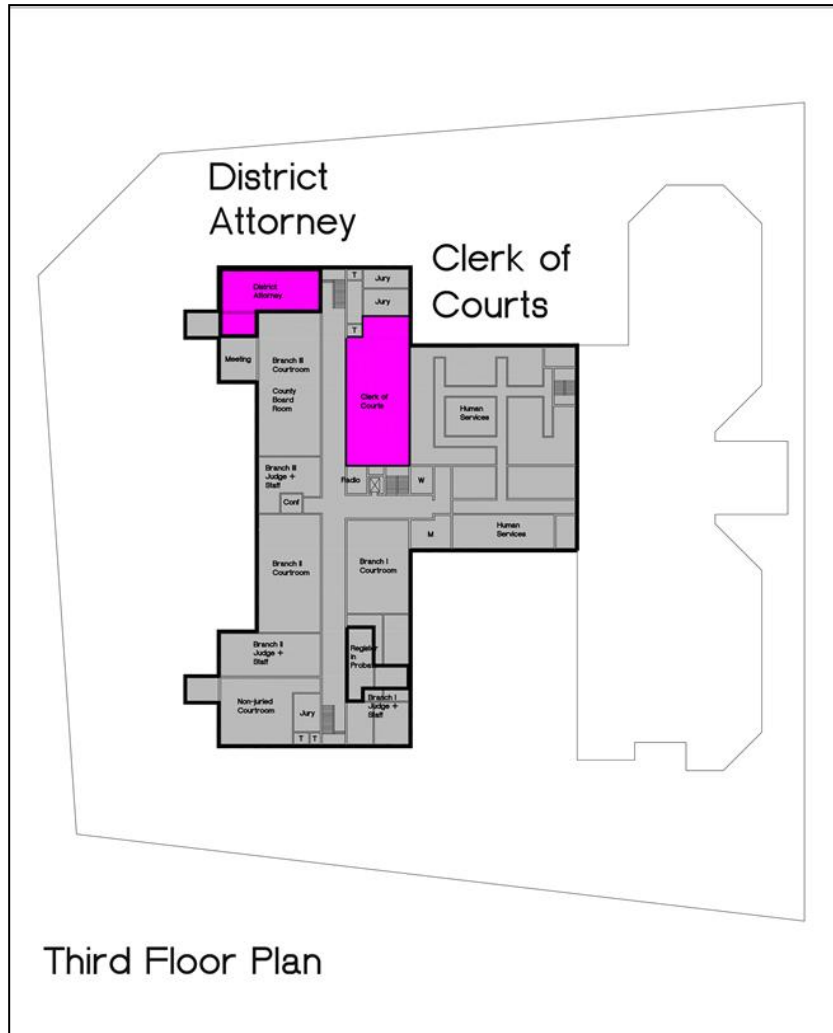

✓ District Attorney

- Additional Assistant District Attorney
- File Areas
- Conference Room
- Record Storage

✓ Clerk Of Courts

- Larger Work Areas
- More Circulation Space
- Record Storage

Priorities (In No Particular Order)

1. Consolidate Wisconsin Rapids Human Services Into One Location (Including The Possibility Of Health Department Colocation)
2. Address Courthouse Department Space Needs
3. Address Courthouse Infrastructure Deficiencies (Elevator, Toilets, Boiler / Systems, IT Service, Etc.)
4. Address Courthouse Security Needs (Courts Only, Entire Courthouse)
5. Address Courthouse Parking Needs
6. Make Decision On Annex Building / Property
7. Relocate Marshfield City Hall Departments To Norwood Site
8. Address Future Justice Needs: Courts, Jail, & Sheriff

3. Courthouse – Infrastructure Deficiencies

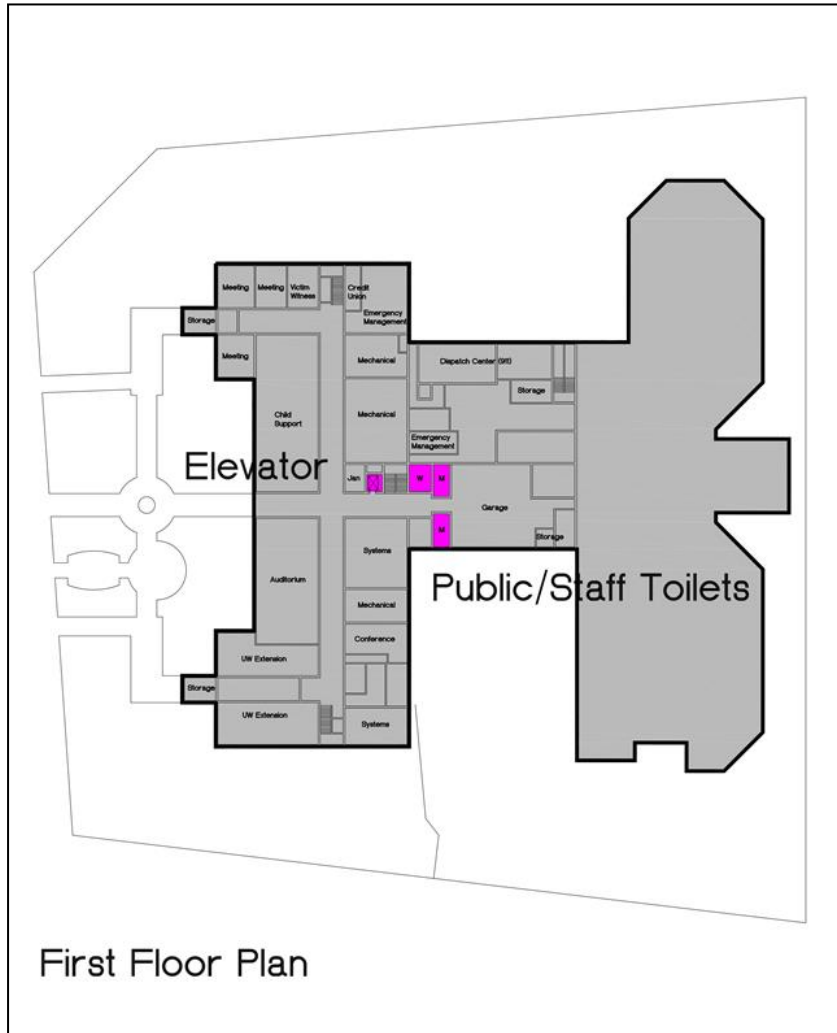

- ✓ **Elevator (ADA Accessibility)**
 - Single Elevator
 - Problems when Not In Operation
- ✓ **Toilets (ADA Accessibility)**
 - Insufficient Number Of Fixtures For Building Population (Current Code)
- ✓ **HVAC**
 - Multiple Heating & Cooling Systems
 - Old Equipment – Limited Replacement Part Availability
 - Inefficient System – High Operating Cost
 - Lack Of Ventilated Air
 - No Zoning – Hot & Cold Problems

Priorities (In No Particular Order)

- 1. Consolidate Wisconsin Rapids Human Services Into One Location (Including The Possibility Of Health Department Colocation)**
- 2. Address Courthouse Department Space Needs**
- 3. Address Courthouse Infrastructure Deficiencies (Elevator, Toilets, Boiler / Systems, IT Service, Etc.)**
- 4. Address Courthouse Security Needs (Courts Only, Entire Courthouse)**
- 5. Address Courthouse Parking Needs**
- 6. Make Decision On Annex Building / Property**
- 7. Relocate Marshfield City Hall Departments To Norwood Site**
- 8. Address Future Justice Needs: Courts, Jail, & Sheriff**

4a. Courthouse Security – Existing Conditions 1st Floor

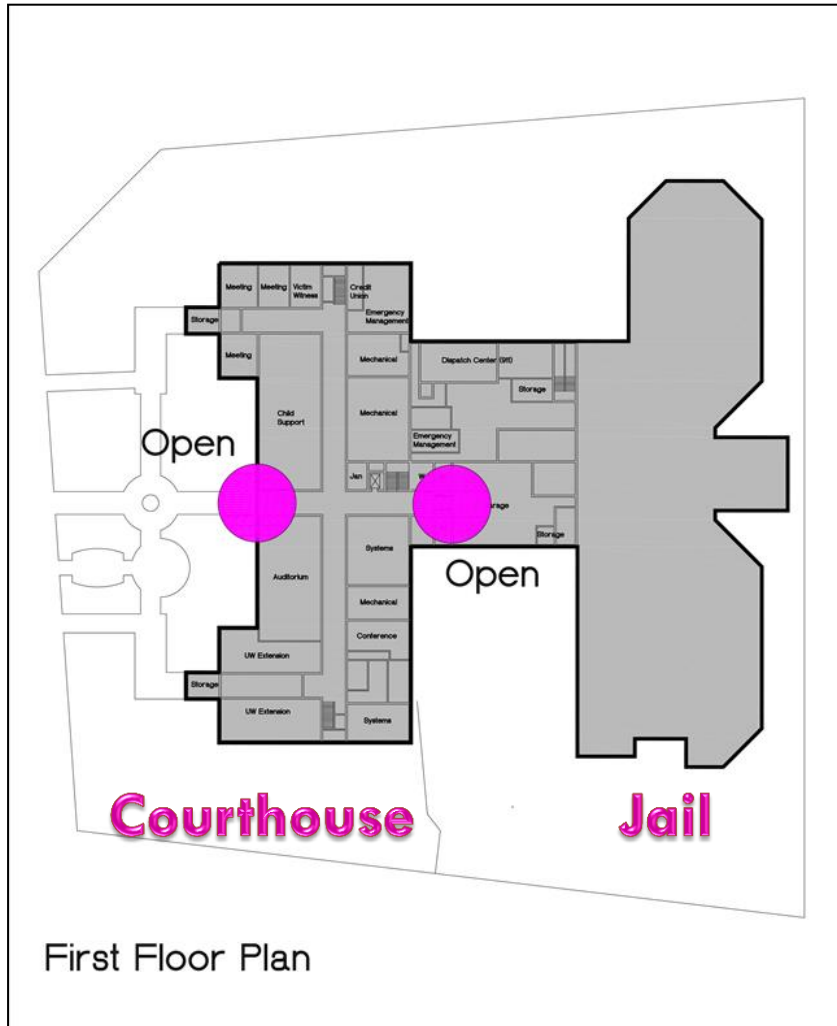

- ✓ **Building Entrances**
 - Front Entrance – Open
 - Dock Entrance - Open
- ✓ **Secure Perimeter**
 - Limited Security

4a. Courthouse Security – Existing Conditions 2nd Floor

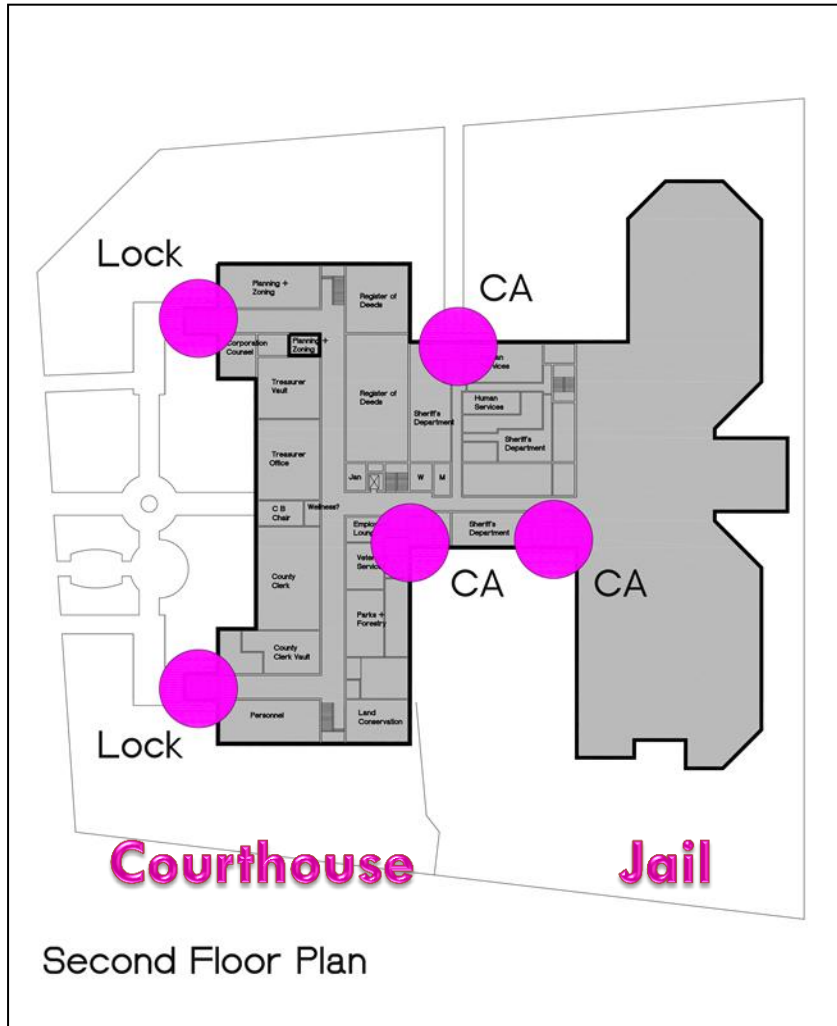

✓ Building Entrances

- Staff Entrances – Card Access (CA)
- Fire Exits – Locked On Outside

✓ Secure Perimeter

- Limited Security

4a. Courthouse Security – Existing Conditions 3rd Floor

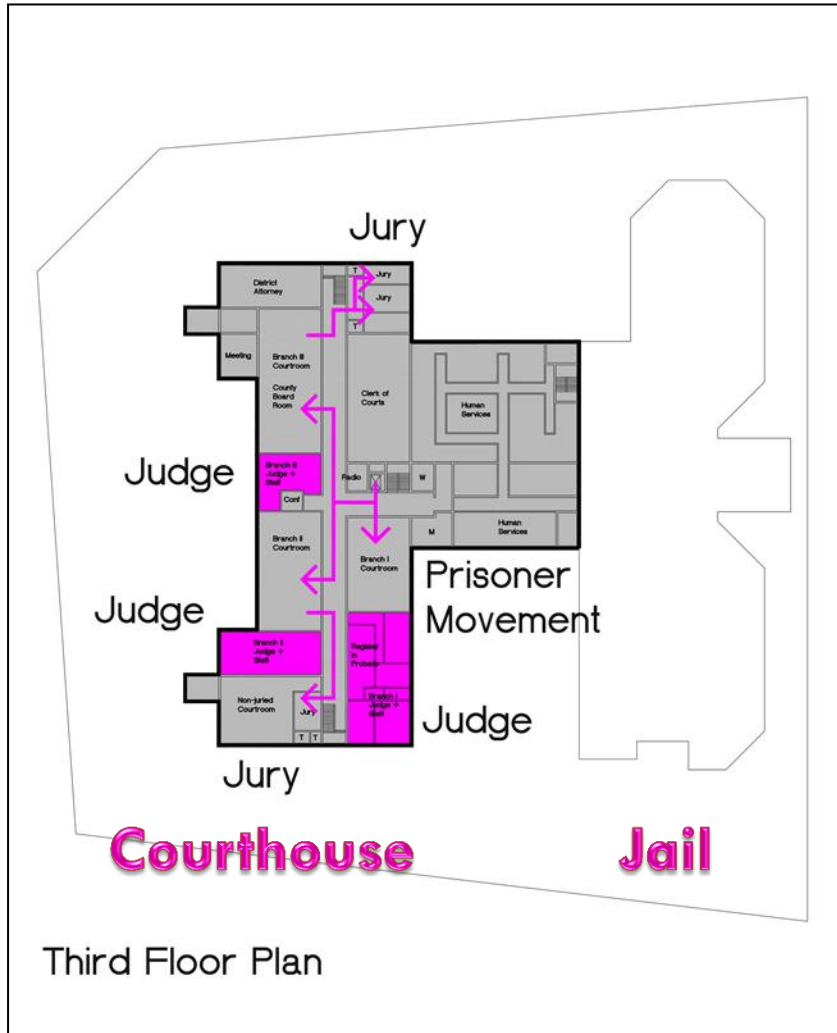

- ✓ **Prisoner Movement To / From Courtrooms In Public Corridor**
- ✓ **Jury Movement To / From Jury Deliberation Rooms In Public Corridor**
- ✓ **Judge & Court Staff Security**

Priorities (In No Particular Order)

- 1. Consolidate Wisconsin Rapids Human Services Into One Location (Including The Possibility Of Health Department Colocation)**
- 2. Address Courthouse Department Space Needs**
- 3. Address Courthouse Infrastructure Deficiencies (Elevator, Toilets, Boiler / Systems, IT Service, Etc.)**
- 4. Address Courthouse Security Needs (Courts Only, Entire Courthouse)**
- 5. Address Courthouse Parking Needs**
- 6. Make Decision On Annex Building / Property**
- 7. Relocate Marshfield City Hall Departments To Norwood Site**
- 8. Address Future Justice Needs: Courts, Jail, & Sheriff**

5a. Courthouse Parking Needs – Existing Condition

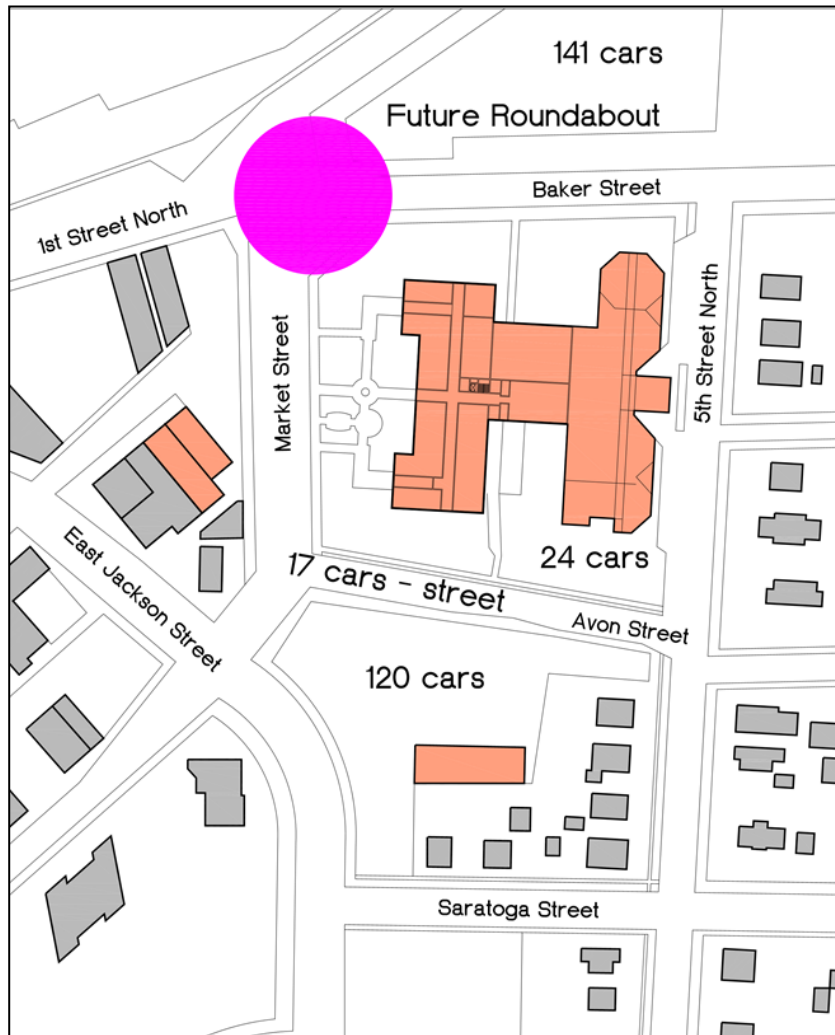

- ✓ **302 Existing Parking Spaces (On / Off Property)**
- ✓ **Roundabout Will Eliminate 10 Spaces ±**
- ✓ **Anticipated Completion Summer 2014**

5b. Courthouse Parking Needs – Options

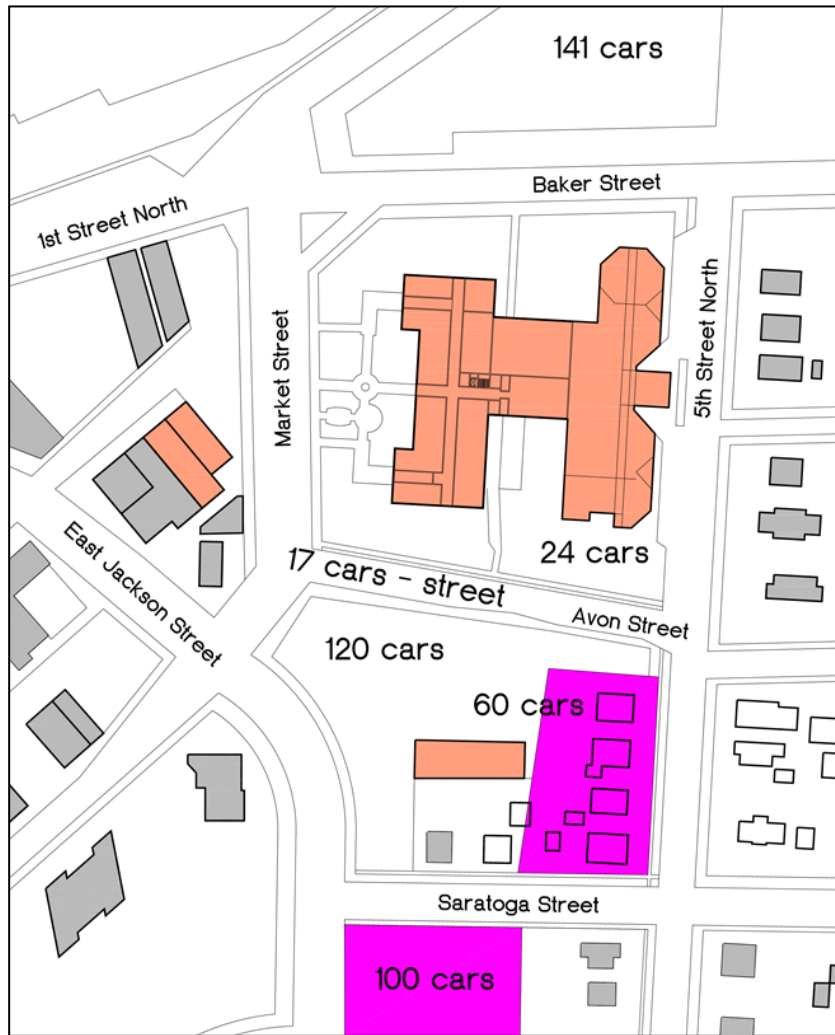

✓ Potential Future Parking Spaces

- 60 Cars
- 100 Cars
- Additional Street Parking

Priorities (In No Particular Order)

- 1. Consolidate Wisconsin Rapids Human Services Into One Location (Including The Possibility Of Health Department Colocation)**
- 2. Address Courthouse Department Space Needs**
- 3. Address Courthouse Infrastructure Deficiencies (Elevator, Toilets, Boiler / Systems, IT Service, Etc.)**
- 4. Address Courthouse Security Needs (Courts Only, Entire Courthouse)**
- 5. Address Courthouse Parking Needs**
- 6. Make Decision On Annex Building / Property**
- 7. Relocate Marshfield City Hall Departments To Norwood Site**
- 8. Address Future Justice Needs: Courts, Jail, & Sheriff**

6a. Annex Building / Property – Existing Condition

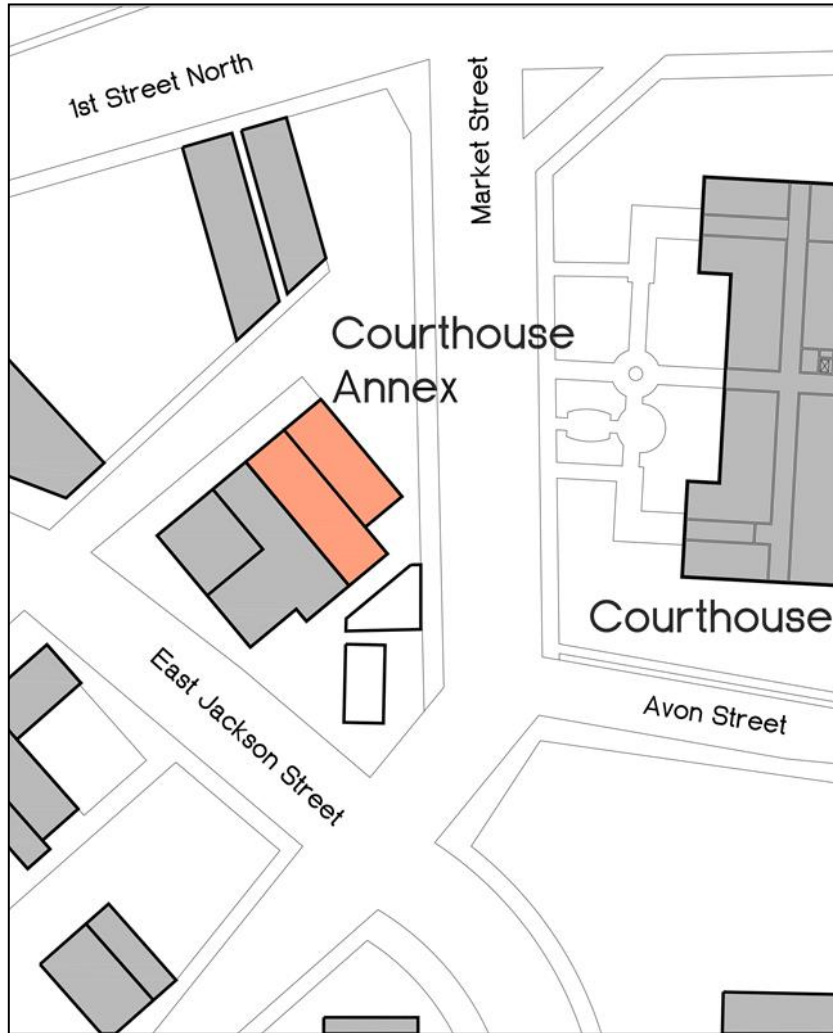

- ✓ **5,500 Sq. Ft. Site**
- ✓ **Building Condition**
 - Mold Problems
 - One Interior Fire Stair
 - No ADA Accessibility
- ✓ **Fiber Connection To Courthouse**

6a. Annex Building / Property – Photographs



Exterior



Basement Floor



First Floor



Second Floor

6b. Annex Building / Property – Options

✓ **Tear Down - Build New Building**

- 5,500 Sq. Ft. x 3 Floors = 16,500 Total Sq. Ft.
- Systems – 5,180 Dept. Sq. Ft.
- Dispatch (911) – 3,544 Dept. Sq. Ft.
- Emergency Management – 1,742 Dept. Sq. Ft.

✓ **Tear Down – Build Parking Lot**

- 20 Spaces

✓ **Sell Building / Property**

Priorities (In No Particular Order)

- 1. Consolidate Wisconsin Rapids Human Services Into One Location (Including The Possibility Of Health Department Colocation)**
- 2. Address Courthouse Department Space Needs**
- 3. Address Courthouse Infrastructure Deficiencies (Elevator, Toilets, Boiler / Systems, IT Service, Etc.)**
- 4. Address Courthouse Security Needs (Courts Only, Entire Courthouse)**
- 5. Address Courthouse Parking Needs**
- 6. Make Decision On Annex Building / Property**
- 7. Relocate Marshfield City Hall Departments To Norwood Site**
- 8. Address Future Justice Needs: Courts, Jail, & Sheriff**

7a. Marshfield City Hall To Norwood – Existing Condition

- ✓ **Current Lease of 8,530 SF**
- ✓ **Lease Expires June, 2014**
- ✓ **Lease Extension Is Probable**
- ✓ **Departments Include:**
 - Human Services 6,870 SF
 - Veterans Services 640 SF
 - Sheriff's Department 1,020 SF



7b. Marshfield City Hall To Norwood – Space Recommendation

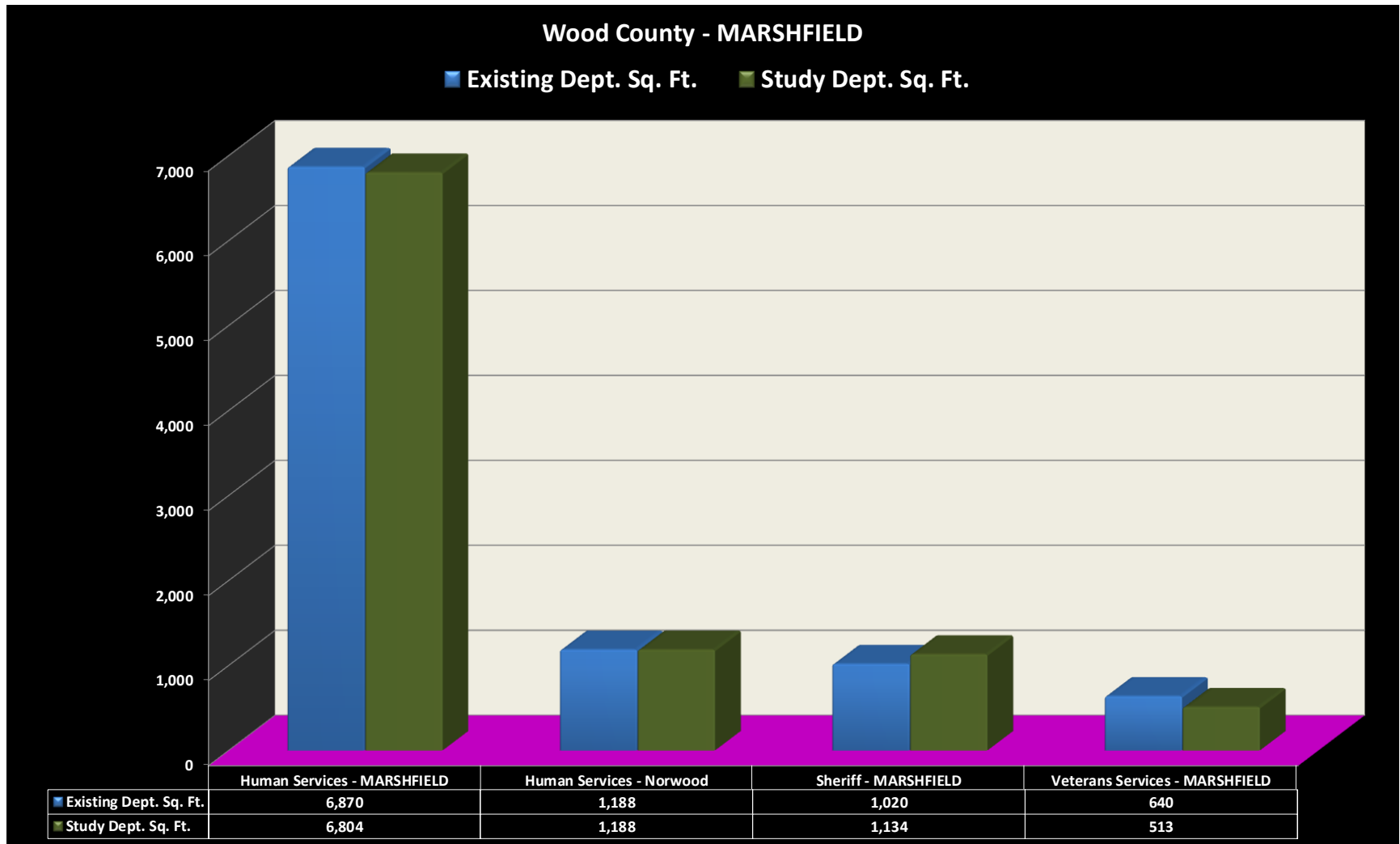

7c. Marshfield City Hall To Norwood – Options

Move In As Is

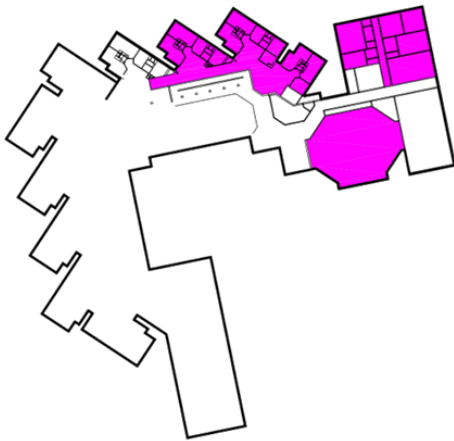

Addition + Remodeling

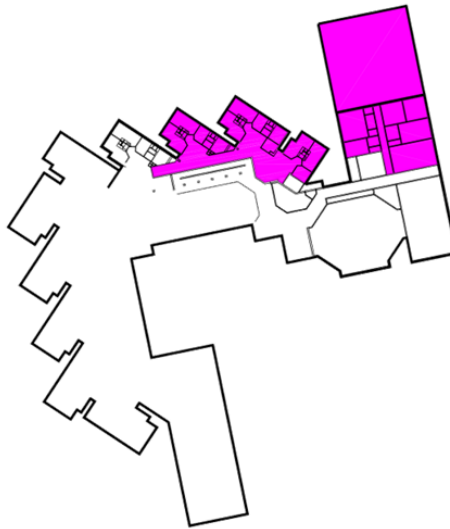

New Building

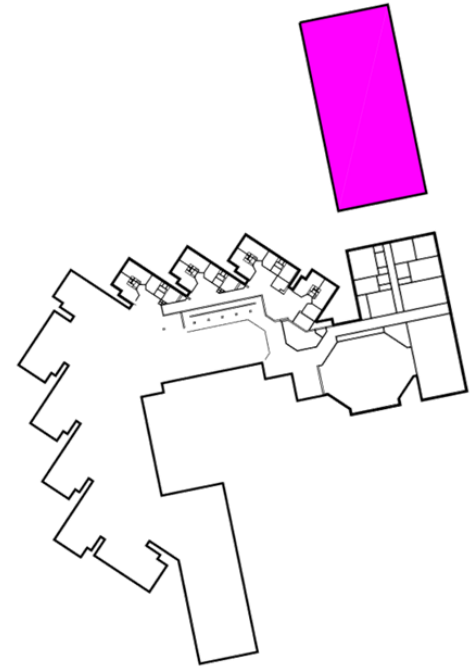

Priorities (In No Particular Order)

- 1. Consolidate Wisconsin Rapids Human Services Into One Location (Including The Possibility Of Health Department Colocation)**
- 2. Address Courthouse Department Space Needs**
- 3. Address Courthouse Infrastructure Deficiencies (Elevator, Toilets, Boiler / Systems, IT Service, Etc.)**
- 4. Address Courthouse Security Needs (Courts Only, Entire Courthouse)**
- 5. Address Courthouse Parking Needs**
- 6. Make Decision On Annex Building / Property**
- 7. Relocate Marshfield City Hall Departments To Norwood Site**
- 8. Address Future Justice Needs: Courts, Jail, & Sheriff**

8a. Future Justice Needs – Current Situation

✓ Courts

- 4th Judgeship Is A Future Possibility

✓ Jail

- 127 Existing Jail Beds
- Currently Leasing 65 Jail Beds From Waupaca County. (Will Be 75 In 2016)

✓ Sheriff's Department

- Office Area
- Locker and Training Area
- Evidence and Record Storage

8b. Future Justice Needs – Future Options

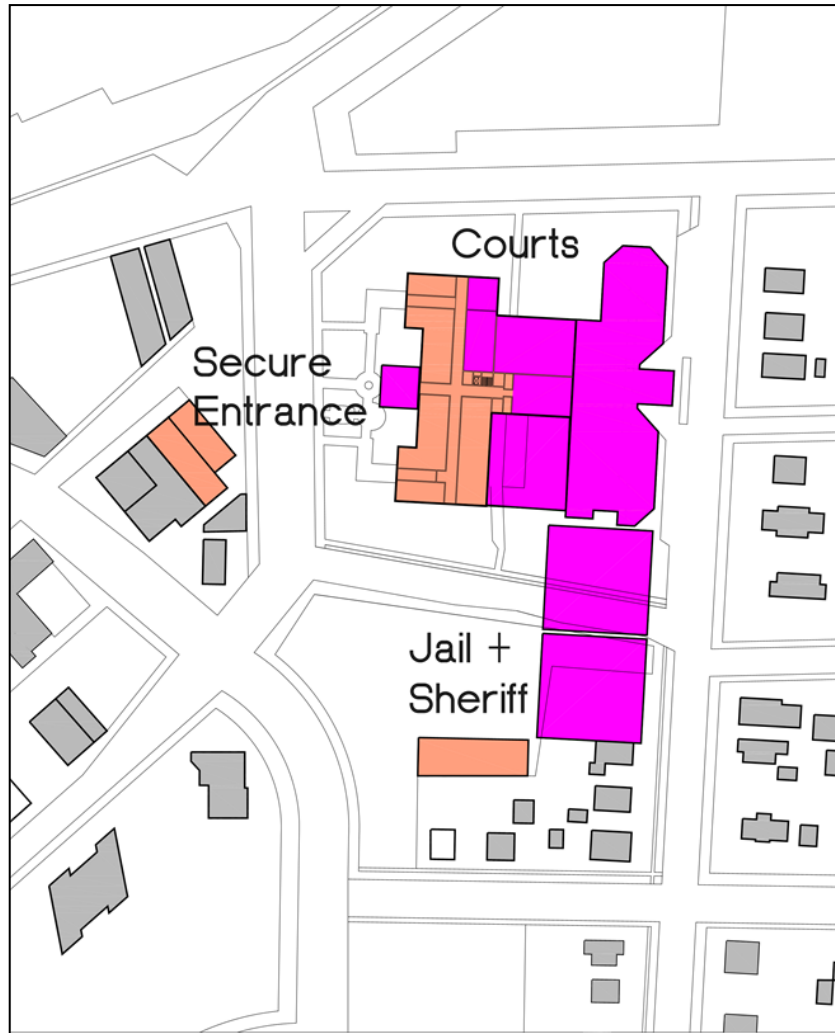

✓ Expand At The Courthouse

- Courts
 - Fourth Courtroom
 - Expanded Clerk Of Courts
 - Expanded District Attorney
- Jail
 - Use Existing Jail Beds
 - Master Plan For 300 to 350 Beds
- Sheriff's Department
- Secure Entrance

8b. Future Justice Needs – Future Options



✓ Build New Justice Center

- 1999 Jail and Sheriff's Department
 - 136 Bed (1999) Jail Plus 164 To 214 Additional Beds Equaling 300 To 350 Beds
- Add 4 Court Rooms, Clerk Of Court, District Attorney, Register In Probate, Child Support, Victim Witness

Questions and Answers

