

SHELTER →

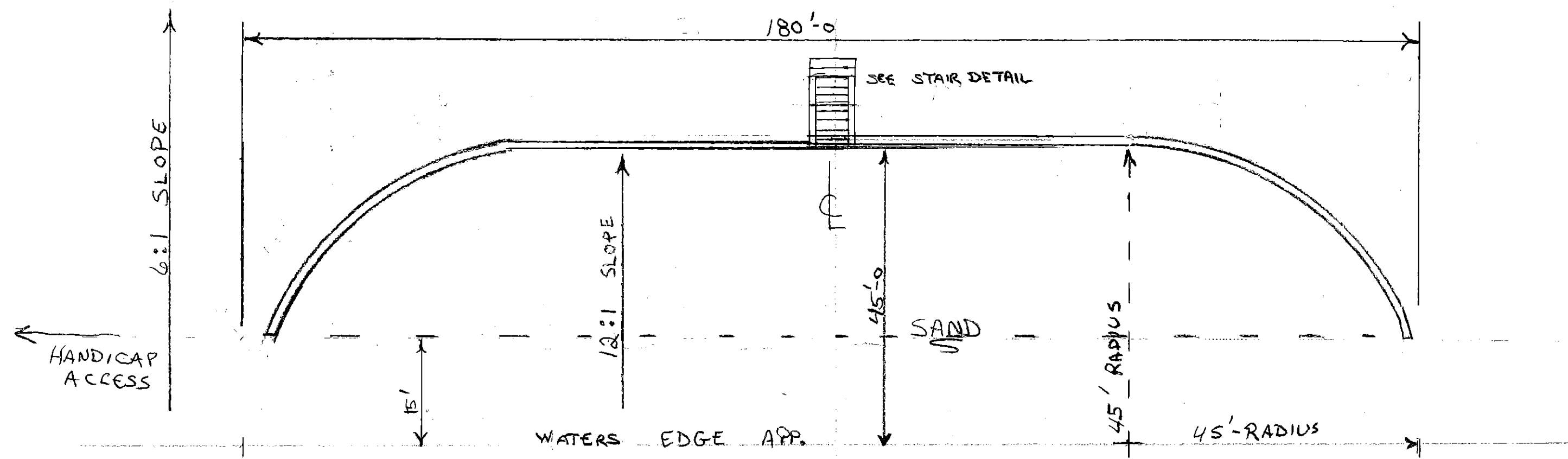

AREA PLAN FOR RETAINING WALL

WHITE BEACH - WOOD COUNTY PARK

2/2/16

* NOTE: BLOCKS SHOULD MAINTAIN AT LEAST 12" BELOW NEW GRADE

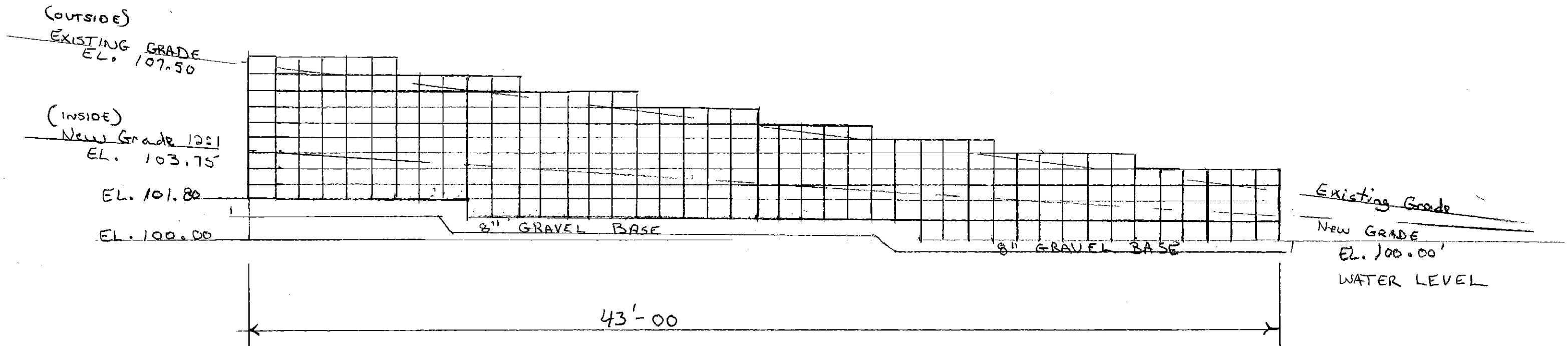

WHITE BEACH RETAINING WALL - SOUTH ELEVATION - WING WALL

WOOD COUNTY PARKS & FORESTRY 1/4" = 1'

2-4-16

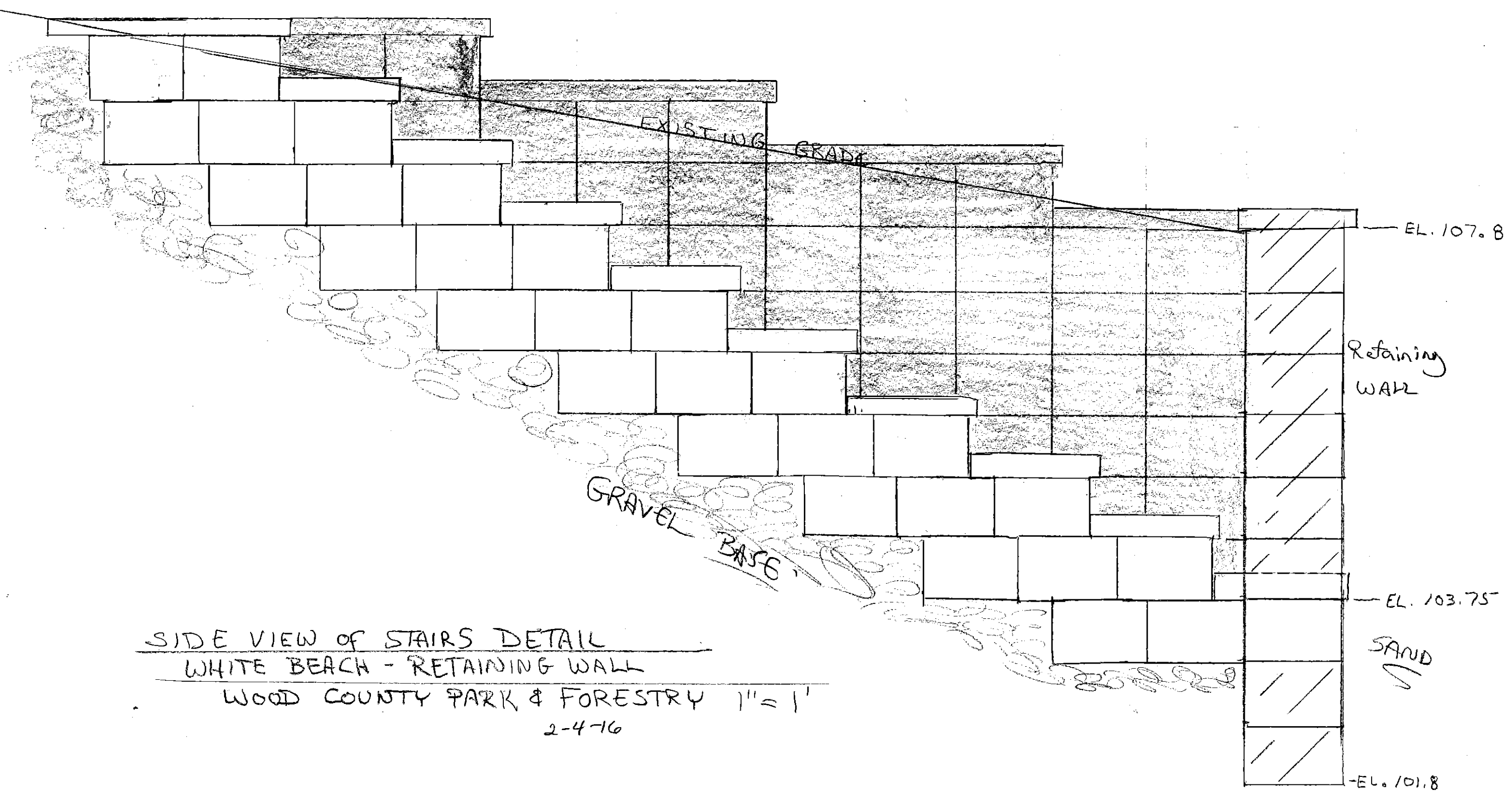

SIDE VIEW OF STAIRS DETAIL
 WHITE BEACH - RETAINING WALL
 WOOD COUNTY PARK & FORESTRY 1" = 1'
 2-4-16

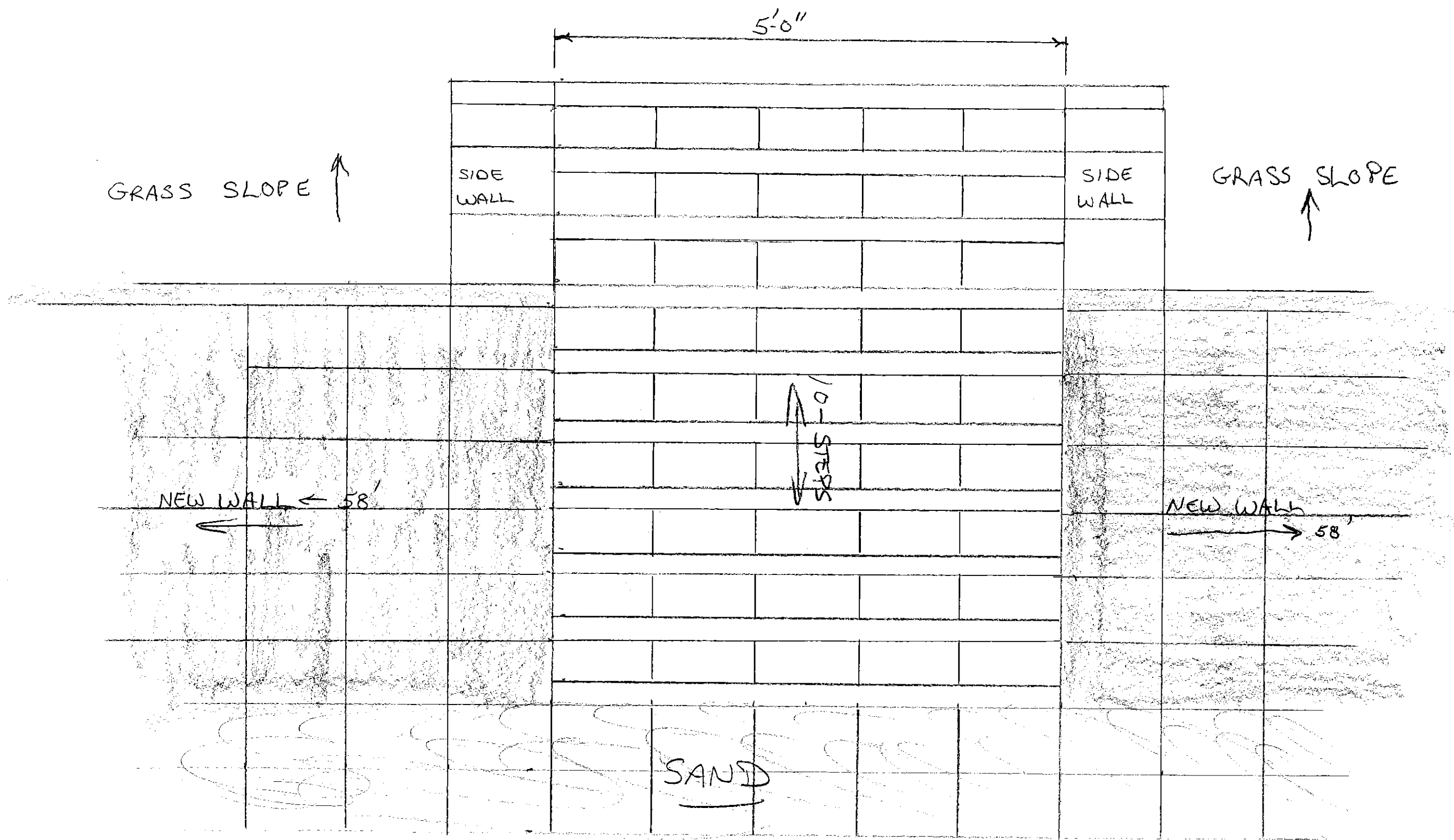

STAIR DETAIL - WHITE BEACH RETAINING WALL

WOOD COUNTY PARK & FORESTRY

2-4-16

1" = 1'